

INTERSECTION IMPROVEMENTS - I35 AT TH 19 & CSAH 46 & CR 59
 S.P. 6603-29, S.P. 066-070-027
 RICE COUNTY, MN
 2/28/2023

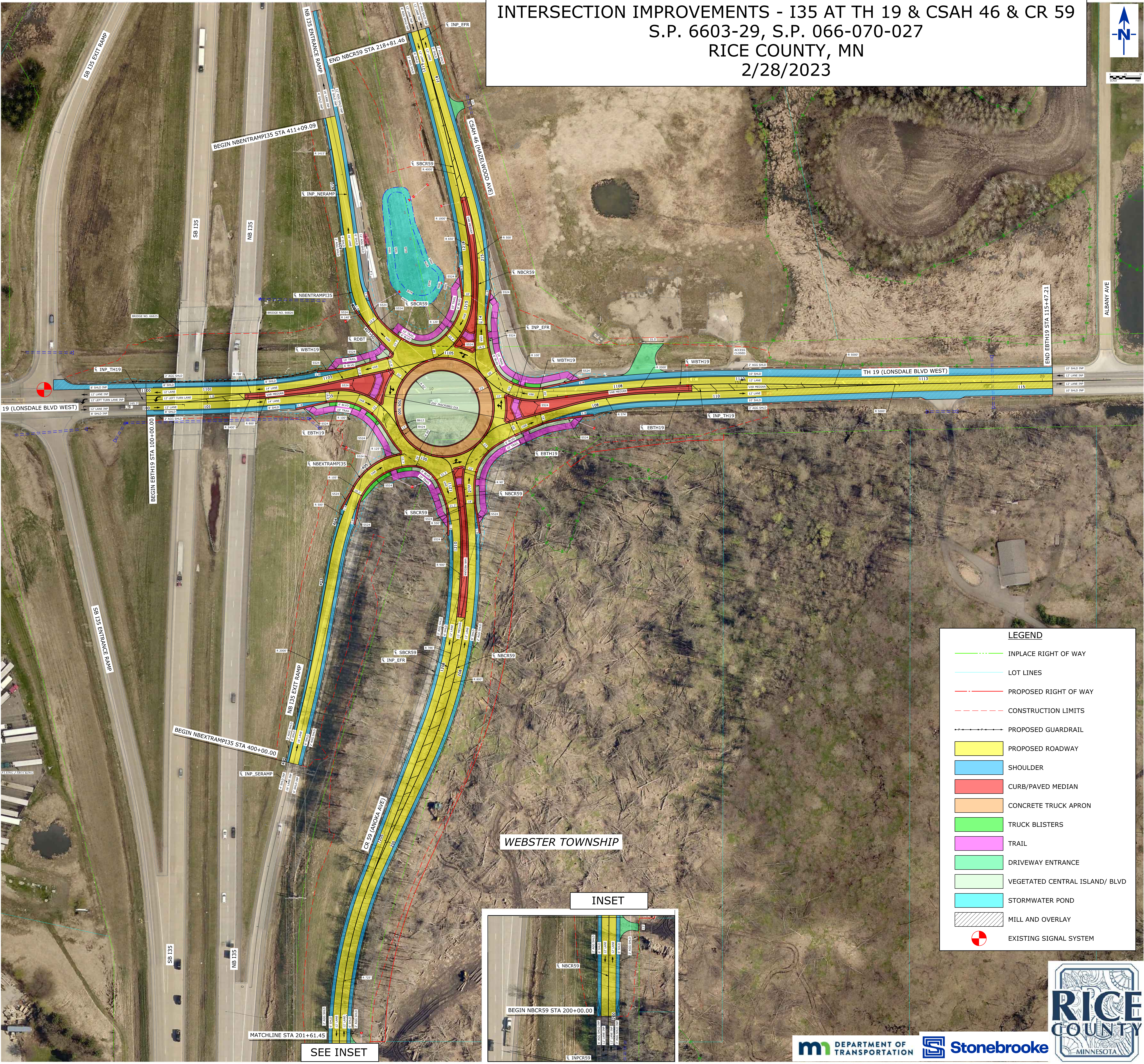

LEGEND	
	INPLACE RIGHT OF WAY
	LOT LINES
	PROPOSED RIGHT OF WAY
	CONSTRUCTION LIMITS
	PROPOSED GUARDRAIL
	PROPOSED ROADWAY
	SHOULDER
	CURB/PAVED MEDIAN
	CONCRETE TRUCK APRON
	TRUCK BLISTERS
	TRAIL
	DRIVEWAY ENTRANCE
	VEGETATED CENTRAL ISLAND/ BLVD
	STORMWATER POND
	MILL AND OVERLAY
	EXISTING SIGNAL SYSTEM

WEBSTER TOWNSHIP

INSET

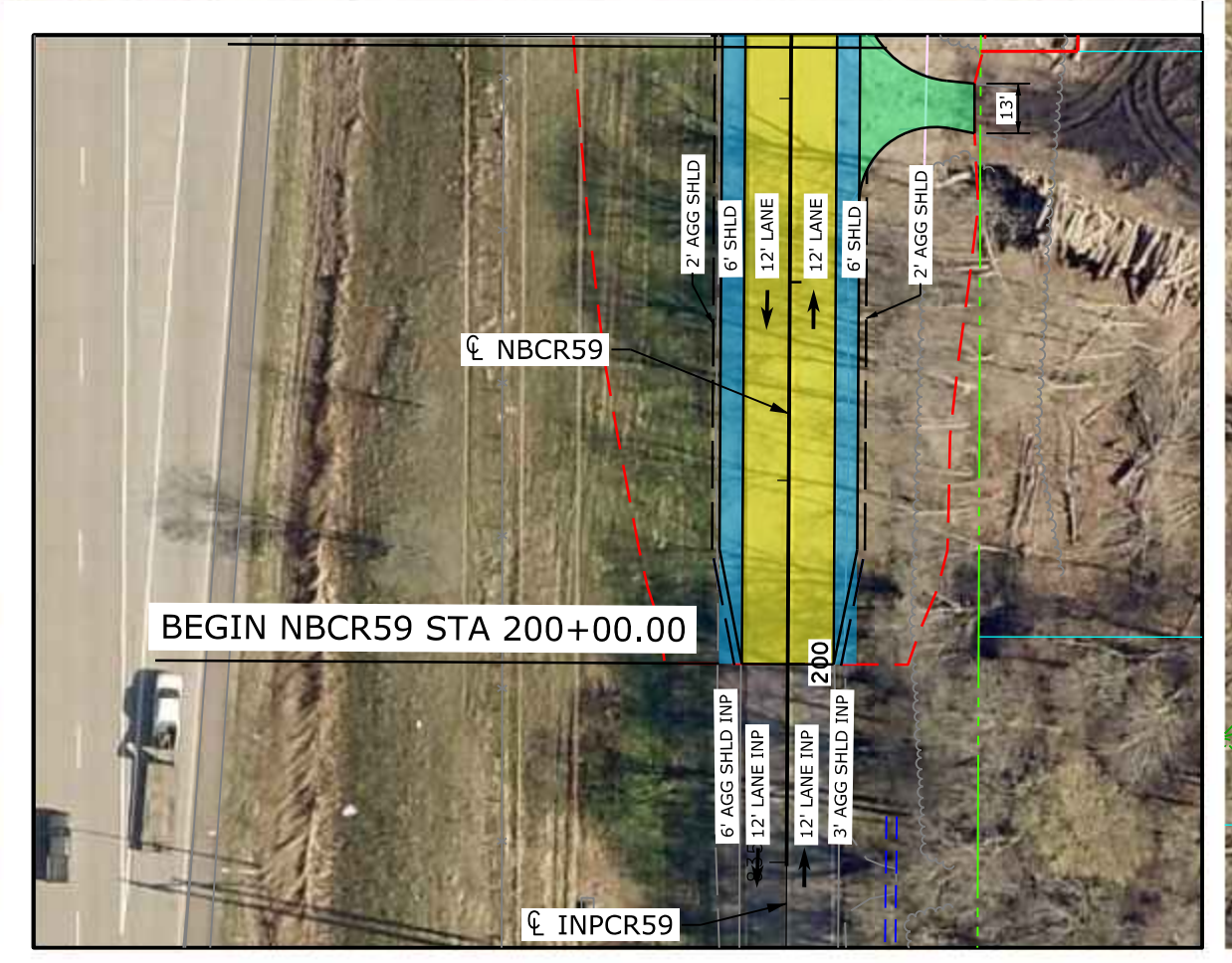

SEE INSET